

**C R U I S E R**  
**R A C E R**  
 www.cruiser-racer.com

Buscarons, 6. 08022 Barcelona (Spain)  
 Tel.:(+34) 934 186 632  
 Mobile: (+34) 616 420 634  
 E-Mail: info@cruiser-racer.com

JPK COMPOSITES 1180 - ALEXA A



<b>Yacht Name</b>	JPK Composites 1180 - Alexa A	<b>LOA</b>	11.78 m
<b>Model</b>	1180	<b>Beam</b>	3.95 m
<b>Designer</b>	Jacques Valer	<b>Draft</b>	2.33 m
<b>Year</b>	2023	<b>Displacement</b>	6124 kg
<b>Location</b>	Saint Tropez- FRANCE	<b>Engine</b>	Volvo Penta D1-30
<b>Price</b>	320.000€	<b>Accommodation</b>	8 Berth, 3 Cabin

**BROKER'S COMMENT:**

A fantastic JPK1180 in full racing conditions

## DESCRIPTION:

A fantastic JPK1180 in full racing conditions. Currently attending ORC worlds in Sorrento, Italy. It has only been sailed a few regattas per season since delivery in 2024. Always professionally maintained. Served by a professional crew with a dedicated yacht steward. Fully rigged and equipped for inshore and offshore races. CAT 2 compliant safety equipment. Full Quantum Sails wardrobe. Ready to go and be sailed competitively immediately. New hard racing antifouling was sprayed in April 2026.

- Full B&G racing electronics onboard.
- Rudder angle adjustment system.
- Forstay load indicator(not installed - but included)

Can be viewed and test sailed immediately at Marina Miccola, Sorrento by 22nd May. After that, the boat leaves for Lavrion, Athens, Greece and will be moored in Olympic Marina.

- FLAG: FRANCE

## DESIGN

---

Builder:	Jean-Pierre Kelbert
Designer:	Jacques Valer
Shipyard:	JPK Composites
Design Notes:	The JPK 1180 was designed by French naval architect Jacques Valer, in close collaboration with Jean-Pierre Kelbert, founder of JPK Composites.

## DIMENSIONS

---

LOA:	11.78 m
Beam:	3.95 m
Draft:	2.33 m
Displacement:	6124 kg

## ENGINES

---

Engines:	Volvo Penta D1-30
Engine Hours:	980
Cruising Speed:	5 kn

- Notes:
- Saildrive
  - 1 x 27 CV / 20 kW
  - Diesel
  - Year: 2023

## TANKS

---

Fuel: 50 l

Water: 50 l

## NAVIGATION INSTRUMENTS

---

Electronics: B&G

- Notes:
- Full B&G racing electronics onboard

## DECK EQUIPMENT

---

Winches: 8

## SPARS & RIGGING

---

- Sails:
- Fully rigged and equipped for inshore and offshore races.
  - Full Quantum Sails wardrobe.
  - Ready to go and be sailed competitively immediately.

Mast: carbon

Boom: carbon

## SAFETY

---

- Notes:
- CAT 2 compliant safety equipment.

## CONSTRUCTION

---

Keel: short

**ACCOMMODATIONS**

---

Berths number: 8

Cabins number: 3

Notes: 1 wc

## Image Gallery



:



:



:



:



:



:

## Image Gallery



:



:



:



:



:



:

## Image Gallery



:



:

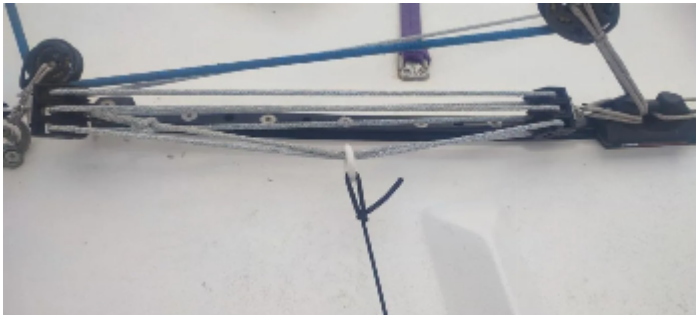

:

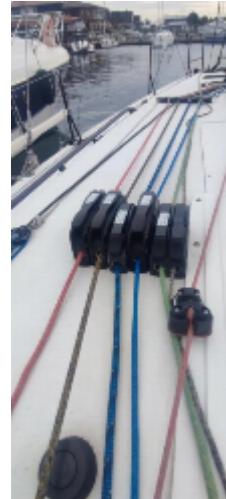

:



:

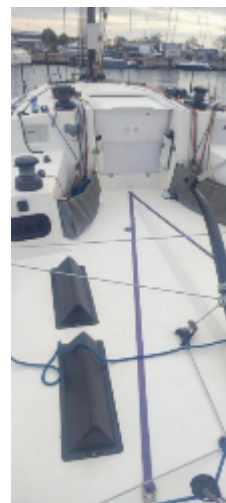

:

## Image Gallery

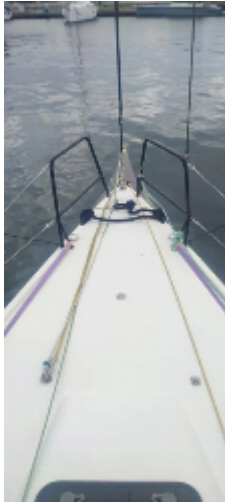

:



:



:

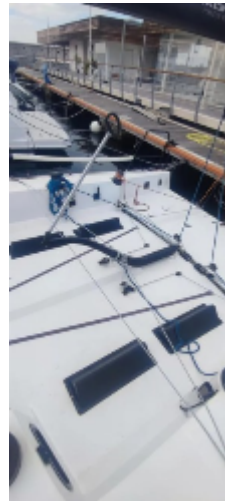

:

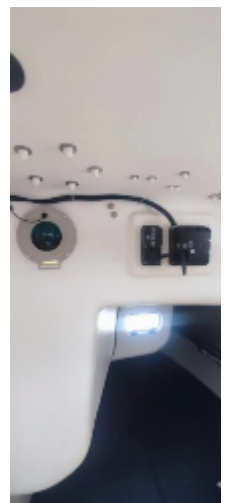

:



:

### Image Gallery



:



:



:



:



:



:

## Image Gallery



: